God Save the Queen
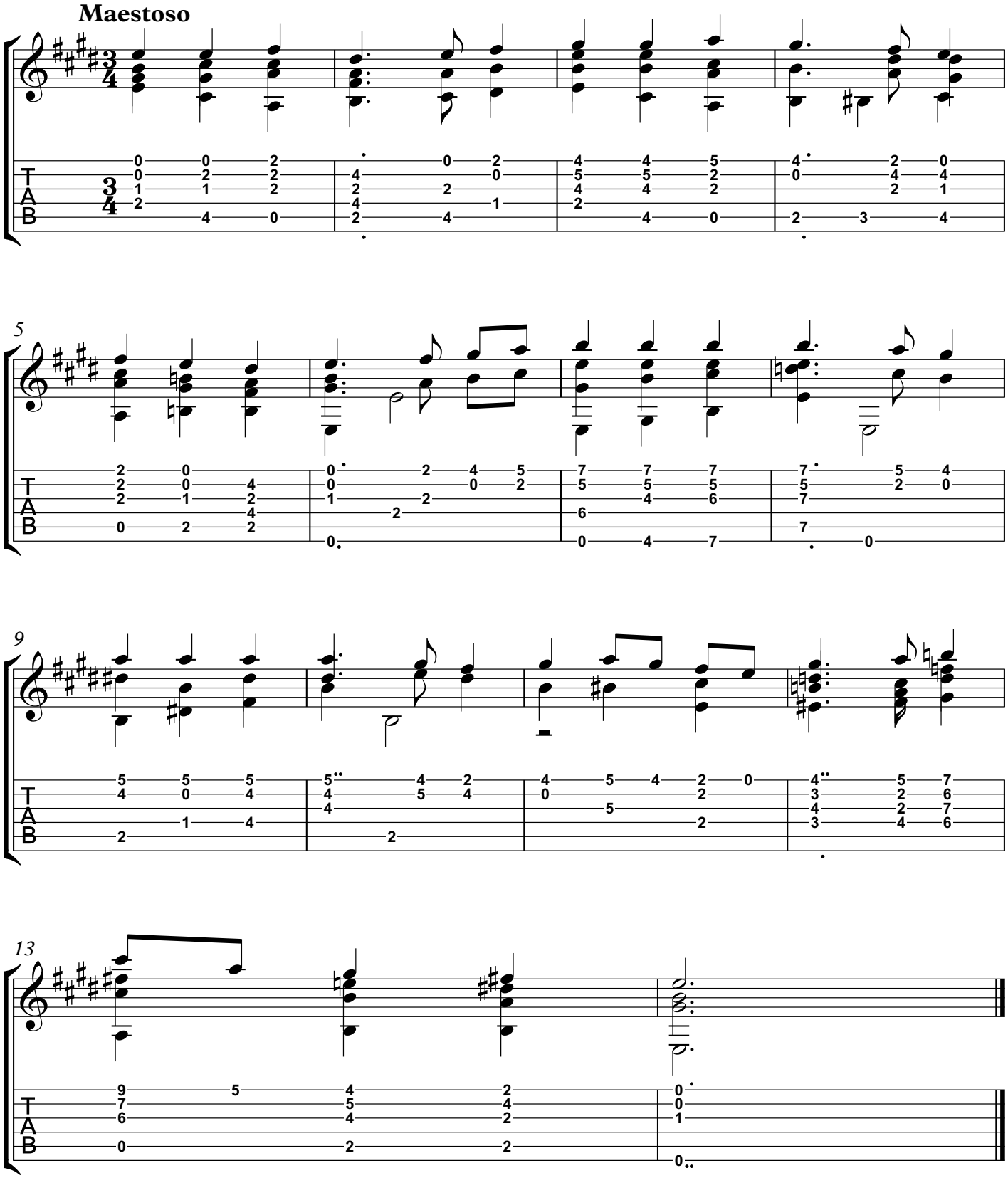
Thomas Arne
arr. Kevin Covney