Main Theme

from *Star Wars: A New Hope*

John Williams
arr. Kevin Covney
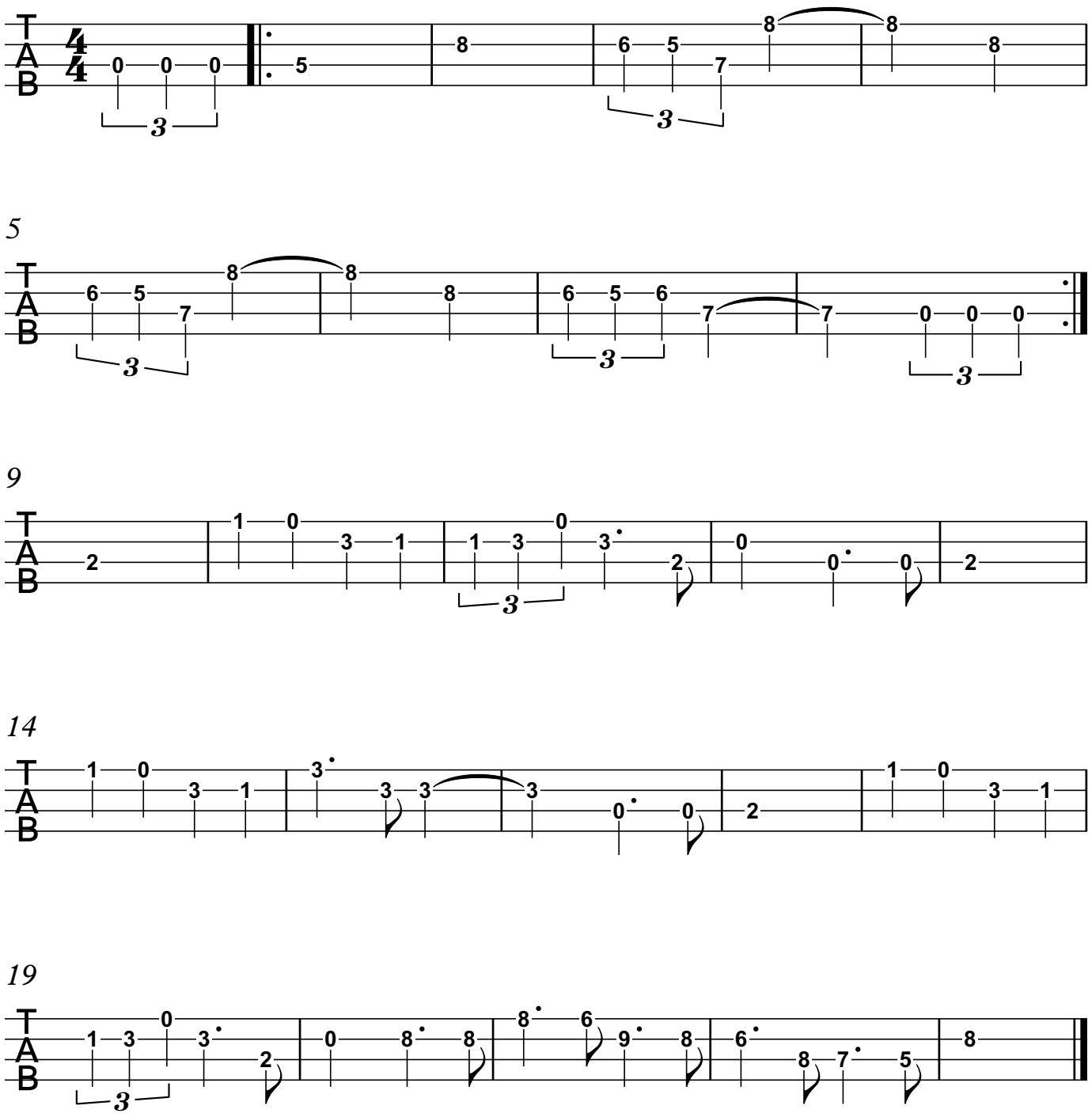
𝅗𝅥 = 105