# Wish You Were Here

Pink Floyd
trans. Kevin Covney

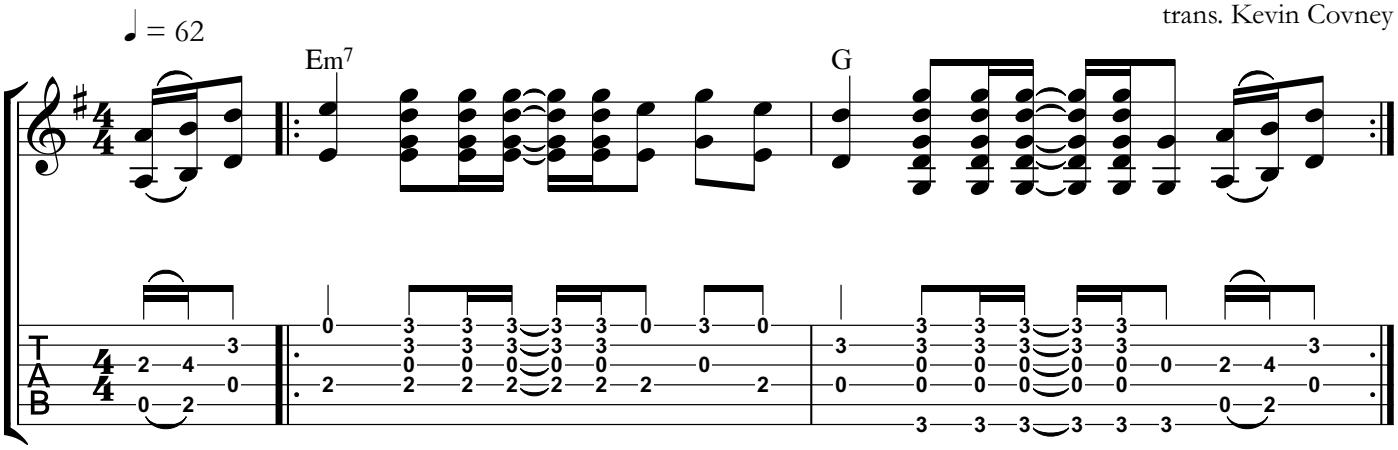


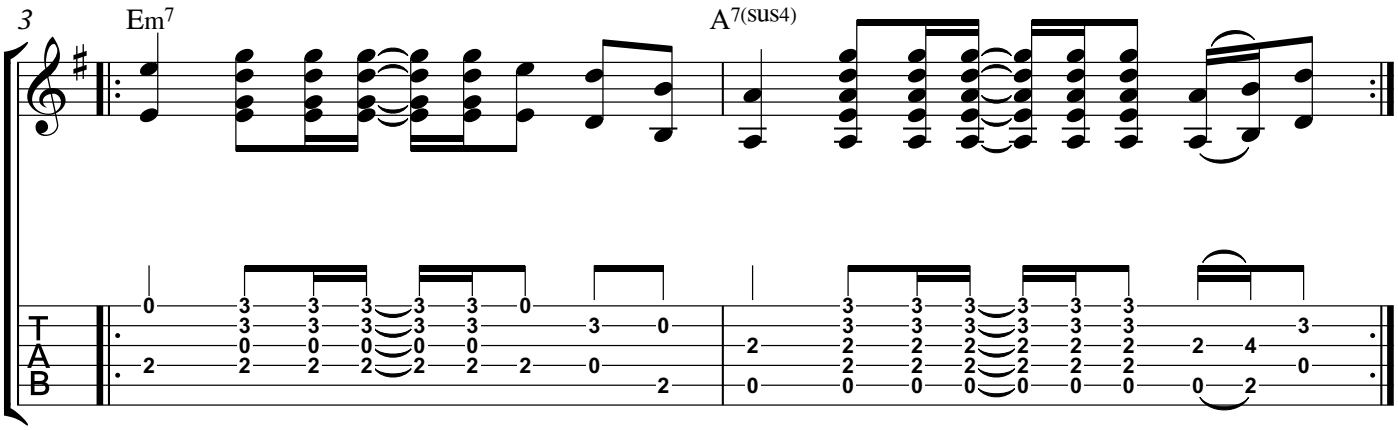


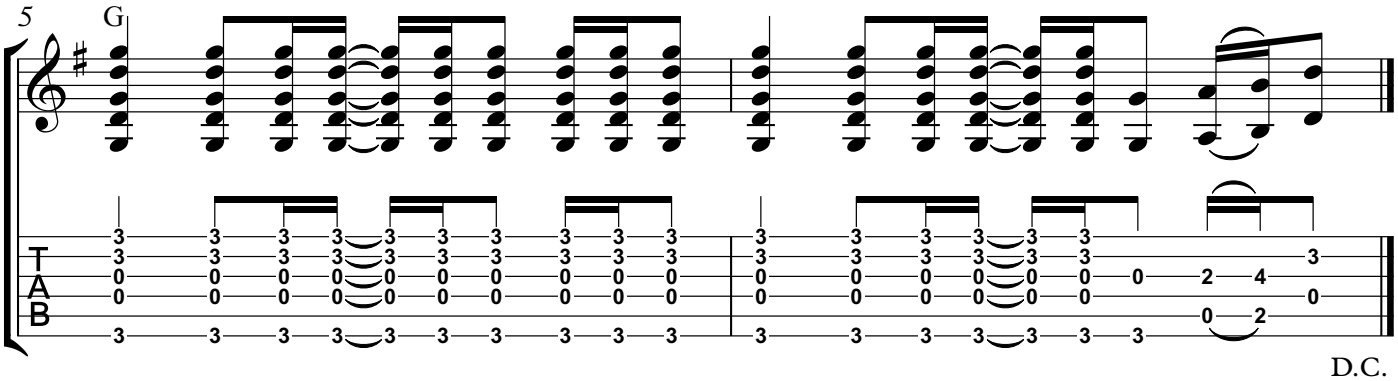


D.C.